Corni (Fa) 4

Martin Lohse

Ex Passu

Concerto Piccolo
for accordion and orchestra

Ex Passu

Concerto Piccolo
for accordion and orchestra

Martin Lohse 2023
W. 63
dedicated to Antonio Spaccarotella, PIF Castelfidardo

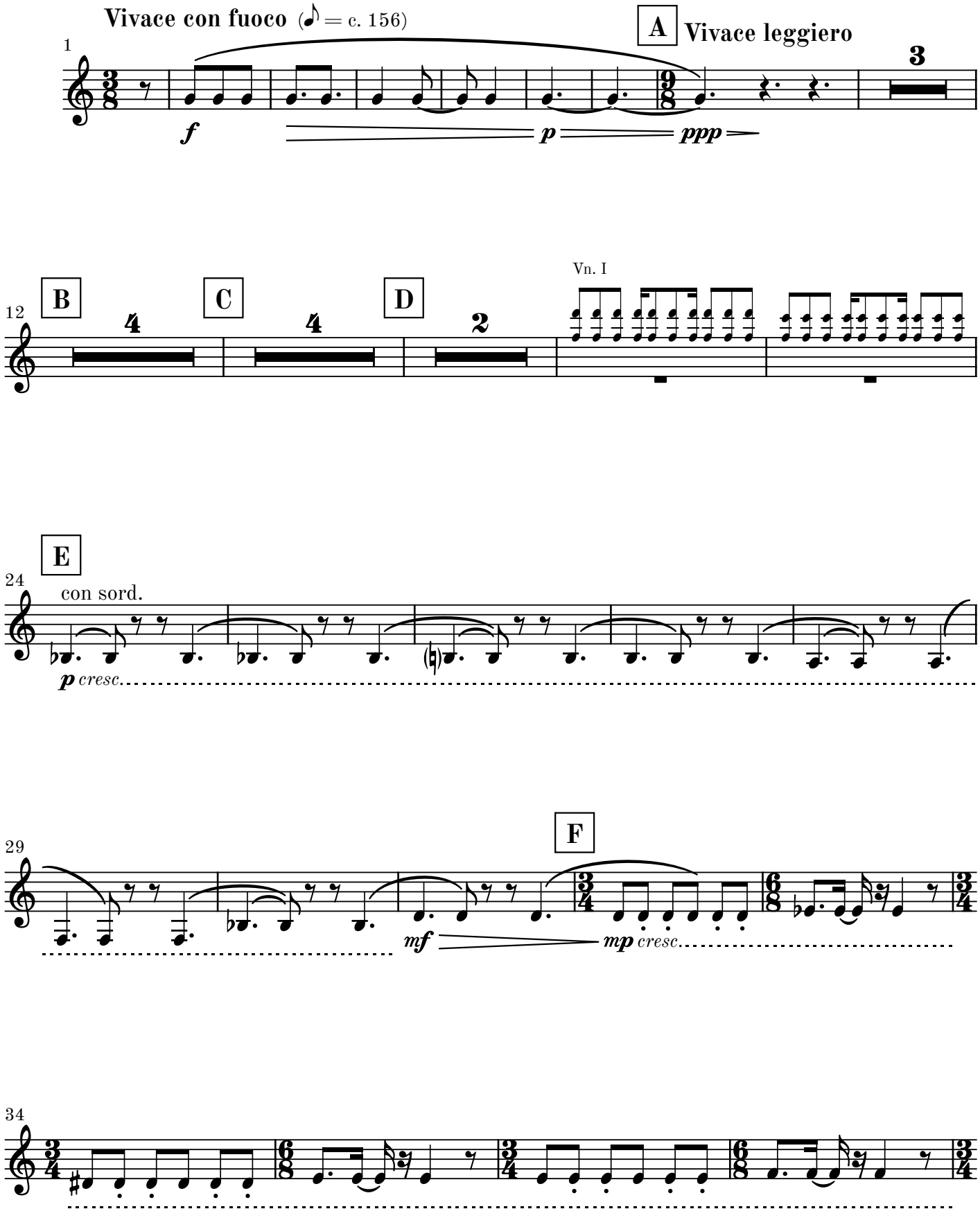

© 2026 Martin Lohse | Mirror Music | MM 1.2-10 | ISMN 979-0-706837-90-1

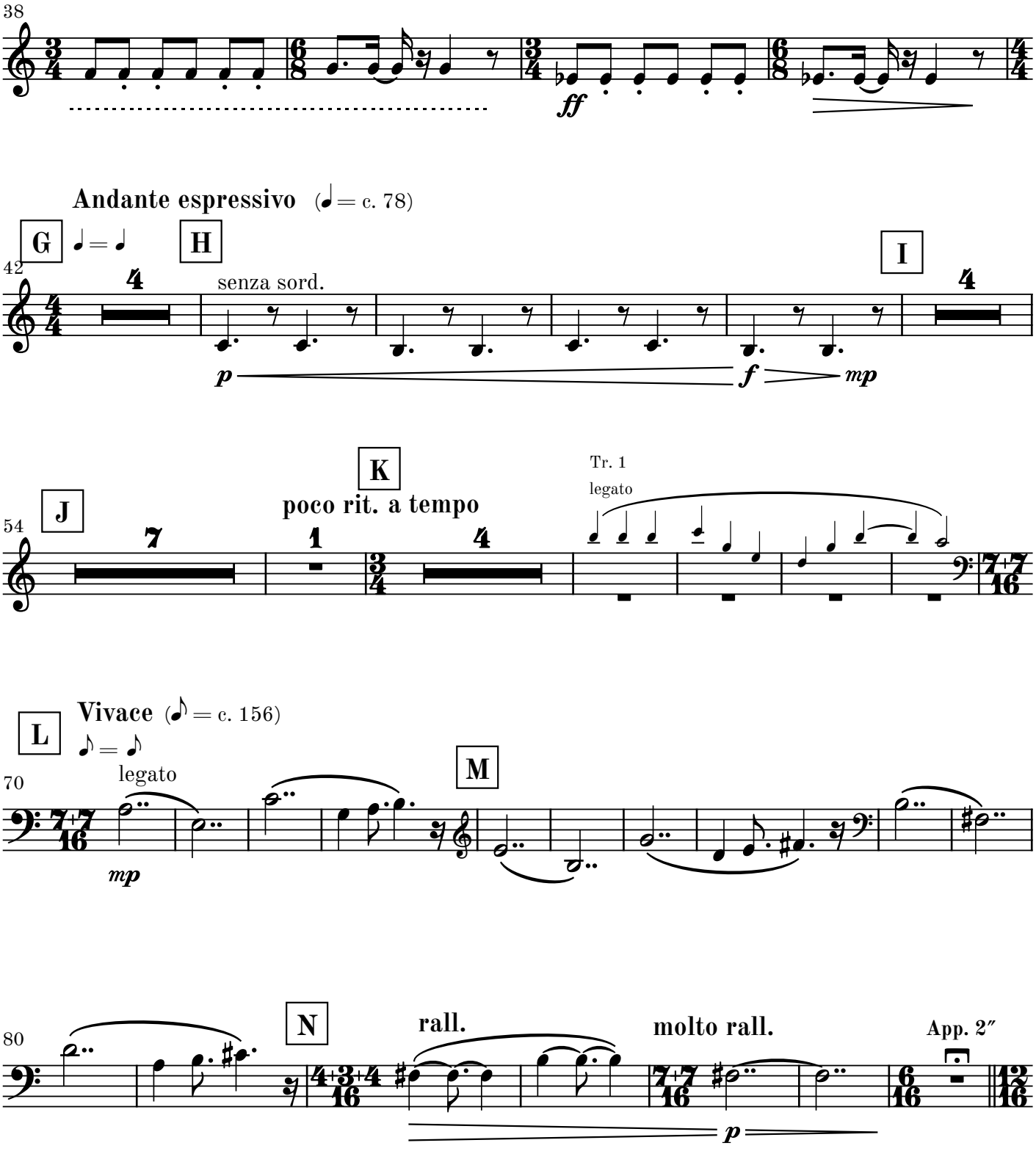
38
ff
Andante espressivo (♩ = c. 78)
G
♩ = ♩
H
42
senza sord.
p
f
mp
I
J
K
poco rit. a tempo
54
Tr. 1
legato
L
Vivace (♪ = c. 156)
♪ = ♪
legato
70
mp
M
N
80
rall.
molto rall.
App. 2″
p

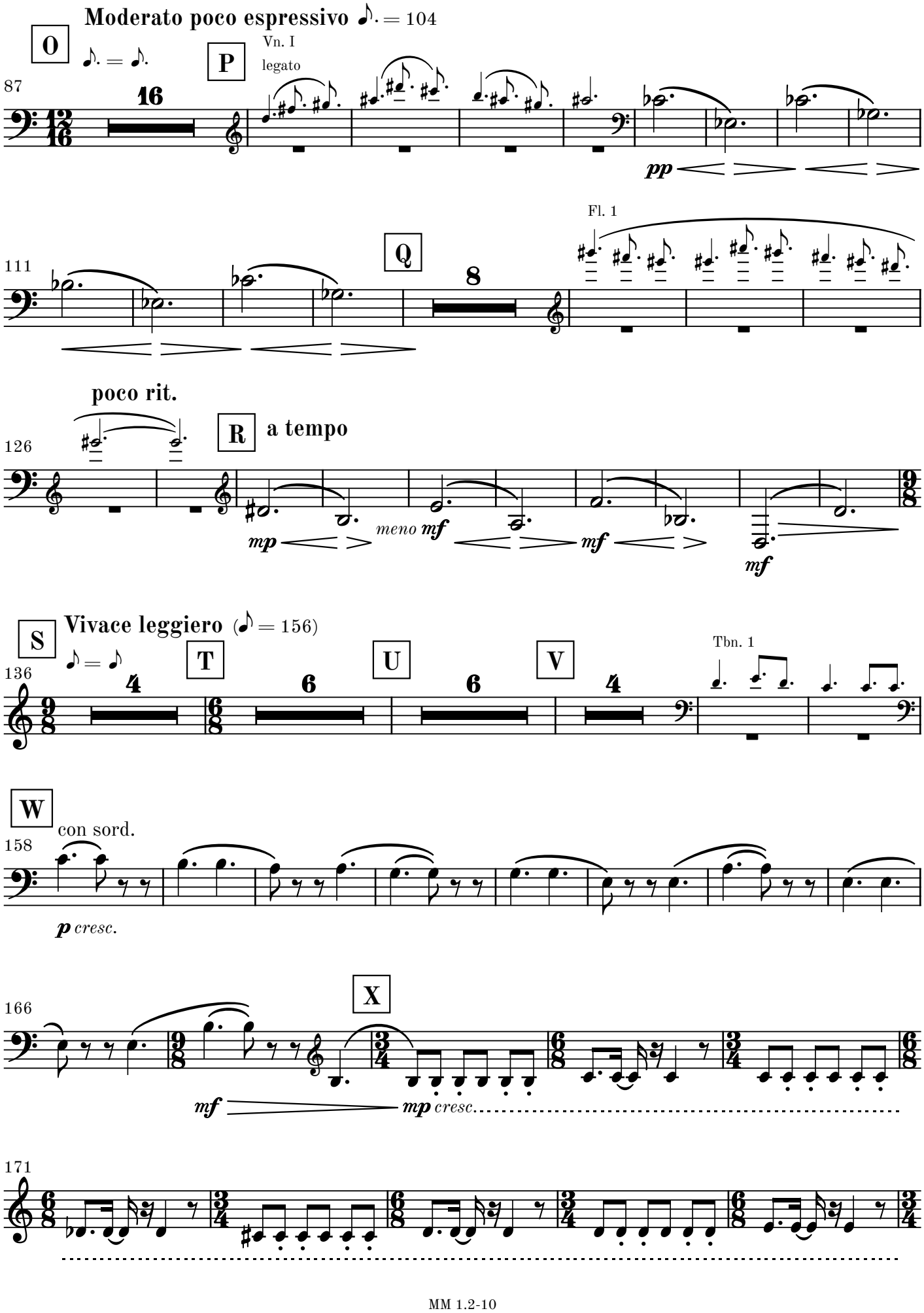
Moderato poco espressivo ♪. = 104
O
♪. = ♪.
P
Vn. I
legato
87
16
pp
Fl. 1
111
Q
8
poco rit.
126
R
a tempo
mp
meno mf
mf
mf
S
Vivace leggiero (♪ = 156)
♪ = ♪
136
4
T
6
U
6
V
4
Tbn. 1
W
con sord.
158
p cresc.
166
X
mf
mp cresc.
171

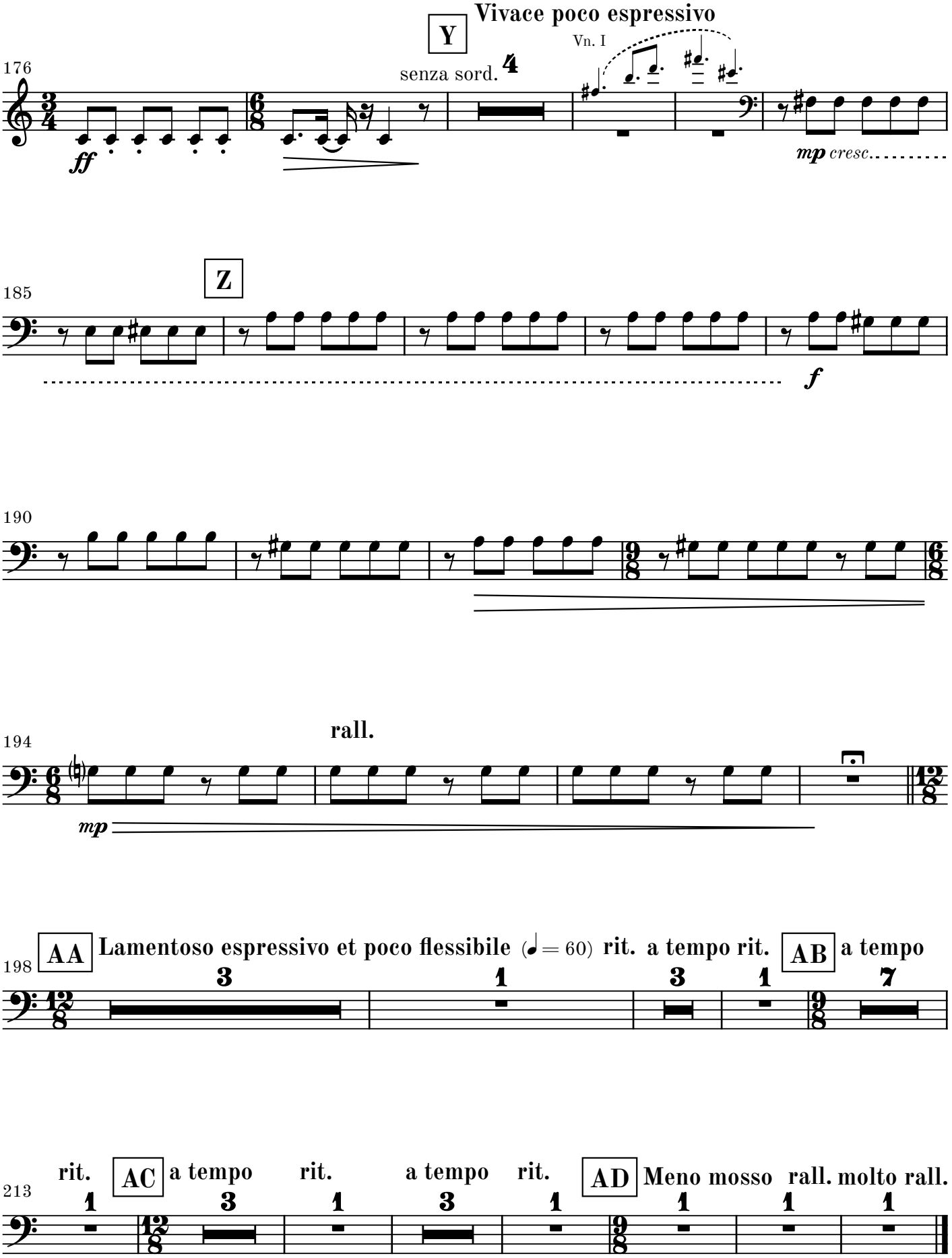
Vivace poco espressivo
Y
Vn. I
176
senza sord.
4
ff
mp cresc.
Z
185
f
190
194
rall.
mp
AA
Lamentoso espressivo et poco flessibile (♩= 60) rit. a tempo rit.
AB
a tempo
198
3
1
3
1
7
rit.
AC
a tempo
rit.
a tempo
rit.
AD
Meno mosso rall. molto rall.
213
1
3
1
3
1
1
1
1